

AP OF PROPOSED BUILDING AT DOOR NO. 26/11/11
 'KAMBAR NAGAR' NORTH MADA STREET IN NO. 82 MADURAVOYAL
 VILLAGE SAIDAPET TALUK CHENGAI-M-G-R DISTRICT.
 SCALE 1"=8'-0" (1:100)
 FOR MR. A. G. NANAMANI

REFERENCE

- D- DOOR 3'-3" x 6'-6" 100 x 200
- DI- " 2'-6" x 6'-6" 26 x 200
- W- WINDOW 3'-0" x 4'-6" 91 x 131
- WI- " 5'-0" x 4'-6" 152 x 131
- V- VENTILATOR 3'-0" x 2'-0" 91 x 61

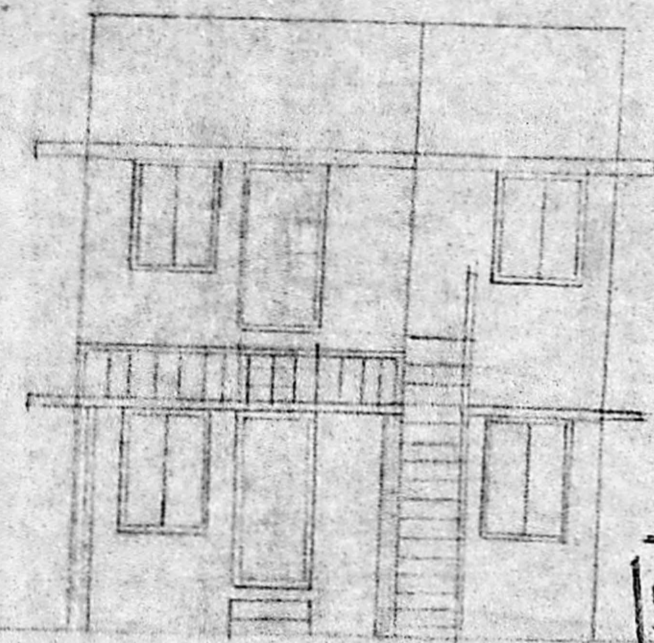
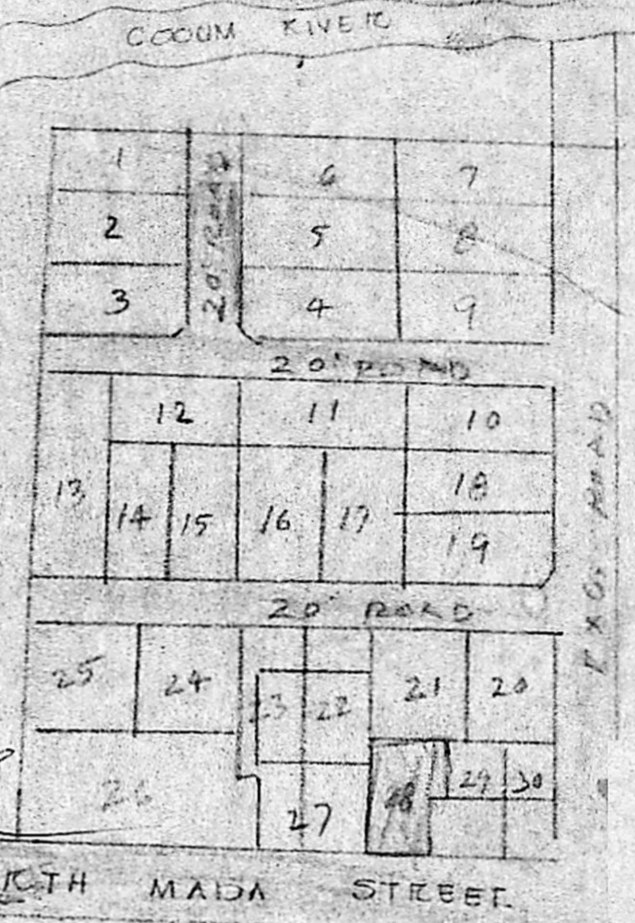

ELEVATION

Planning Permit No. A/1927/92
APPROVED
 SUBJECT TO THE CONDITIONS IN THIS OFFICE LETTER.
 No. 116476/92 Date 21/12/92
 FOR MEMBER SECRETARY
 MADRAS METROPOLITAN
 DEVELOPMENT AUTHORITY
 MADRAS- 600 008.

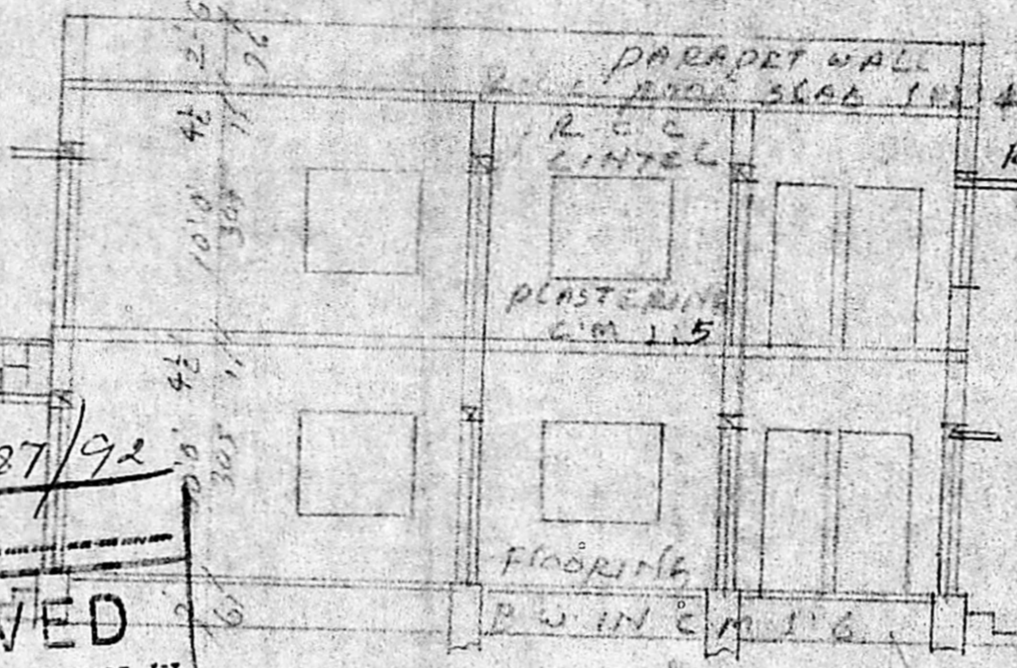

SECTION ON AB

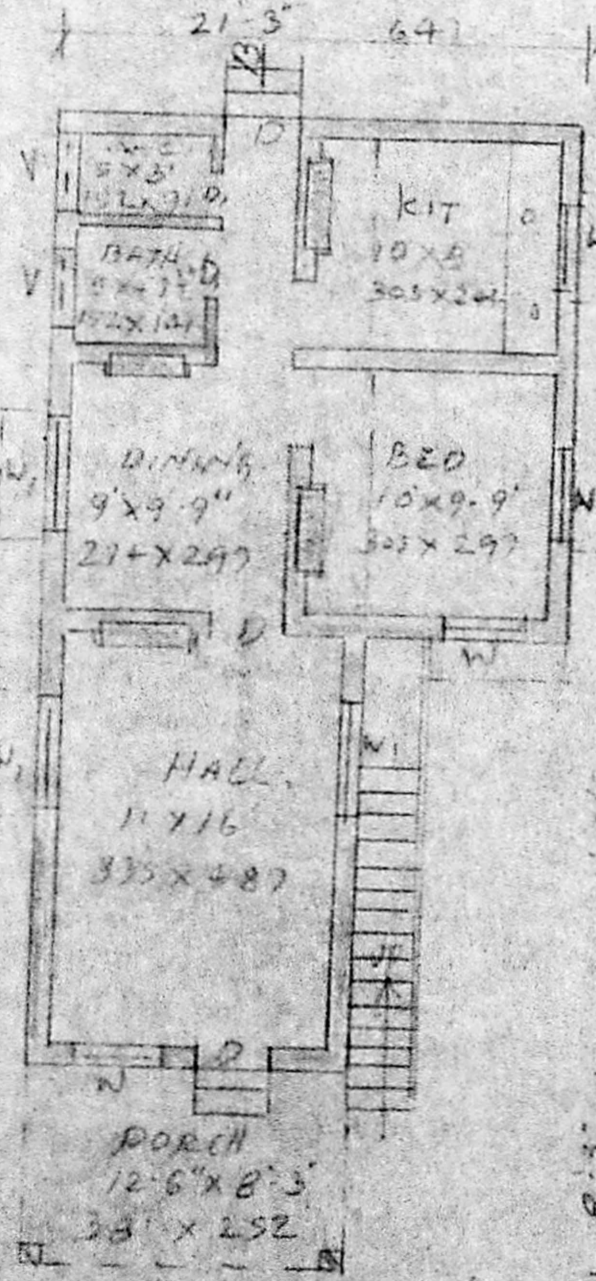

G.F. PLAN

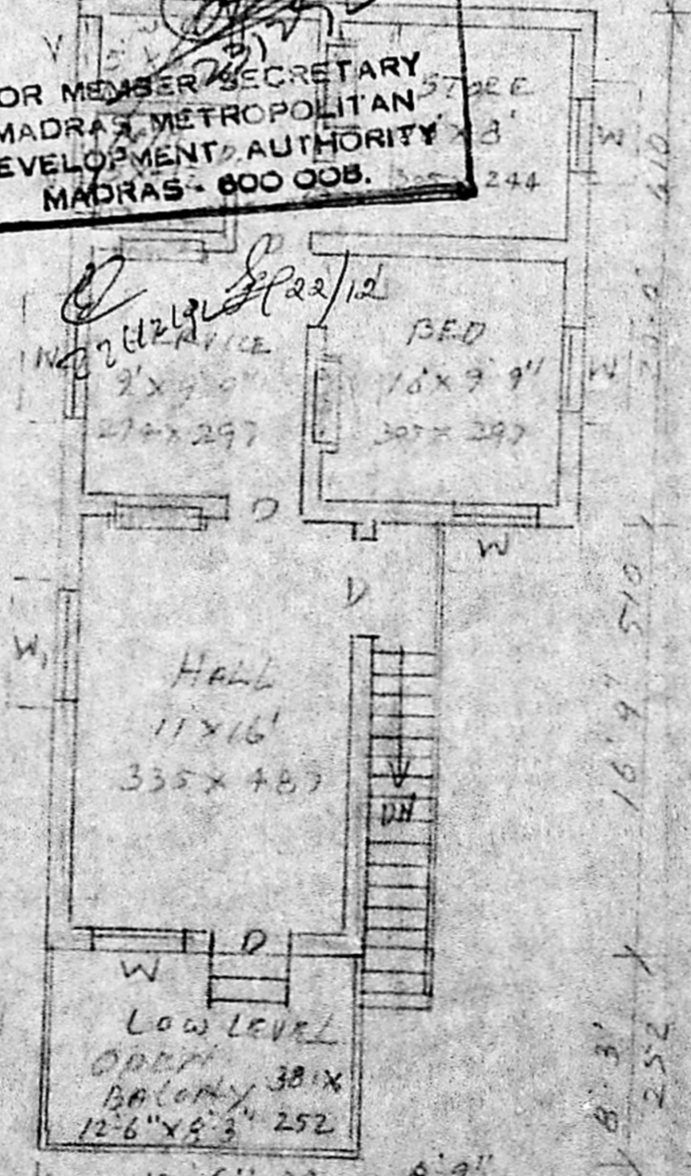

F.F. PLAN

AREA DETAILS

PLLOT AREA	1575 sq 148-1 m ²
G.F. AREA	634 sq 58.9 m ²
F.F. AREA	634 sq 58.9 m ²
OPEN SPACE	961 sq 89-2 m ²

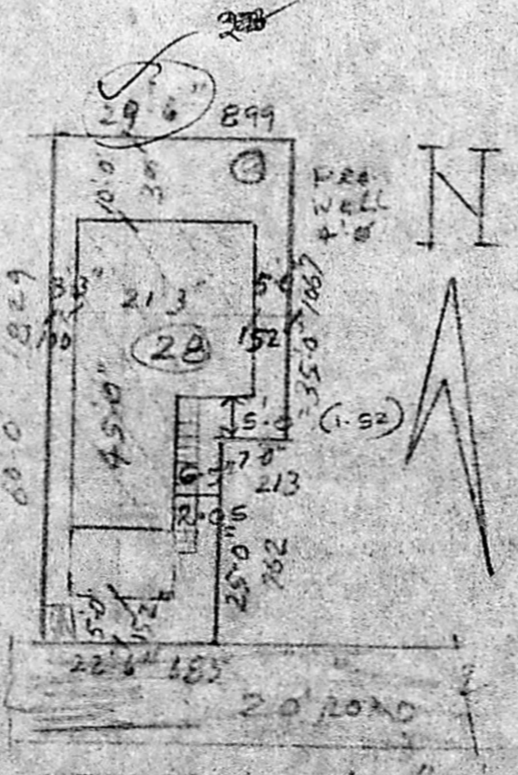

SITE PLAN SCALE 1"=80'

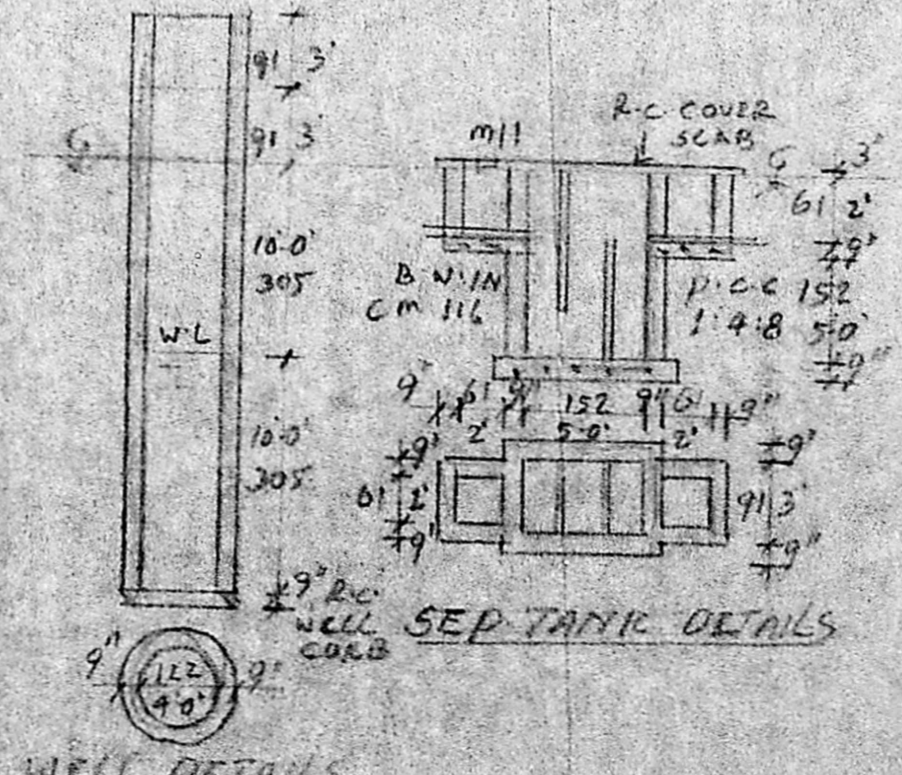

WELL DETAILS

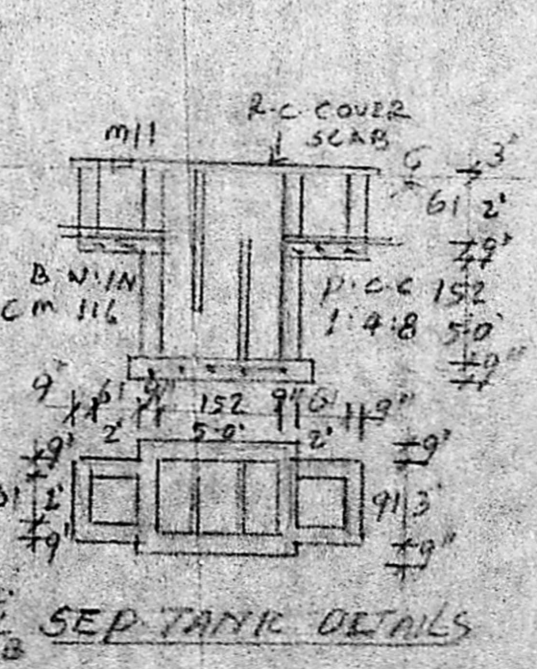

SEP TANK DETAILS

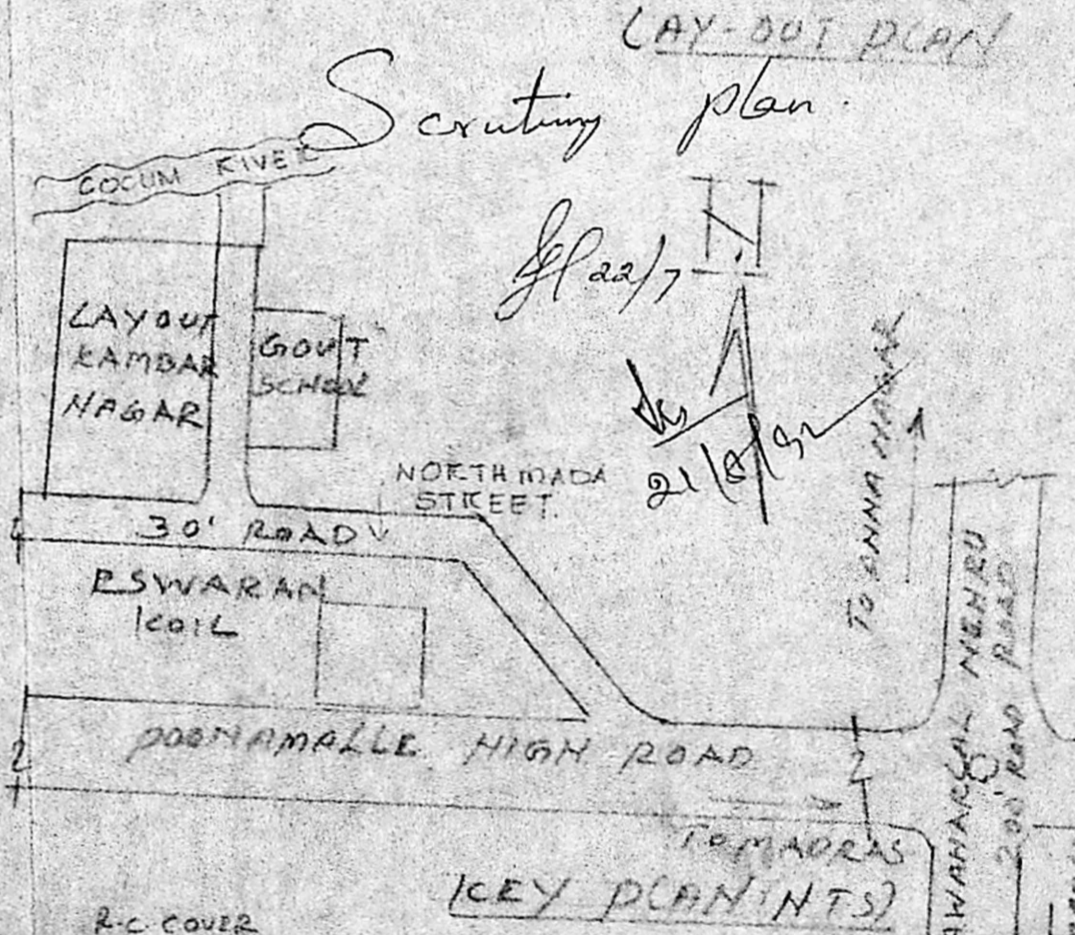

LAY-OUT PLAN
 Scouting plan

A. G. Nanamani
 OWNER

M. K. SRINIVASAN, I.C.E.,
 CONSULTING ENGR. EEP
 Licensed Surveyor
 Corporation of Madras
 LICENSE No: 22
 10, Vyasar Street, (Near Panagal Park)
 Off: North Uman Road
 T. NAGAR, MADRAS-600 017